Ref. VV	Ref. Art.		Emballage Verpakking

SERRE-JOINT 1 MAIN

Tige en acier carbonne
Jumelable

SNELKLEMMEN

Aluminium steel
Kan gekoppeld worden



Medium Duty - 136kg

		Max.opening	Reach	
7195	**POJ33406**	150mm (6")	86mm	6
7196	**POJ33412**	300mm (12")	86mm	6
7197	**POJ33418**	450mm (18")	86mm	6
7198	**POJ33424**	600mm (24")	86mm	6
7199	**POJ33436**	900mm (36")	86mm	6



Light Duty - 65kg

		Max.opening	Reach	
7193	**POJ33606**	150mm (6")	64mm	6
7194	**POJ33612**	300mm (12")	64mm	6

SERRE-JOINT A VISSER

Canne et sabot en acier

F-KLEMMEN

Veerstalen

Light Duty - 136kg

		Max.opening	Reach	
7612	**POJ3704LD**	100mm (4")	50mm	6
7613	**POJ3706LD**	150mm (6")	50mm	6



Medium Duty - 272kg

7606	**POJ3706**	150mm (6")	64mm	6
7607	**POJ3712**	300mm (12")	64mm	6
7608	**POJ3718**	450mm (18")	64mm	6
7609	**POJ3724**	600mm (24")	64mm	6
7610	**POJ3730**	750mm (30")	64mm	6
7611	**POJ3736**	900mm (36")	64mm	6

Heavy Duty - 454kg

7600	**POJ3706HD**	150mm (6")	76mm	6
7601	**POJ3712HD**	300mm (12")	76mm	6
7602	**POJ3718HD**	450mm (18")	76mm	6
7603	**POJ3724HD**	600mm (24")	76mm	6
7604	**POJ3730HD**	760mm (30")	76mm	6
7605	**POJ3736HD**	900mm (36")	76mm	6



Bereik / Saillie : 125mm - 545kg

Koper

Cuivre

		Max.opening	Reach	
7616	**POJ4512**	300mm (12")	125mm	6
7617	**POJ4524**	600mm (24")	125mm	6
7618	**POJ4536**	900mm (36")	125mm	6
7619	**POJ4548**	1200mm (48")	125mm	6
7620	**POJ4560**	1500mm (60")	125mm	6



SERRE-JOINTS / KLEMMEN

Ref. VV | Ref. Art. | Emballage / Verpakking

ALU ANODISE
Léger mais fort : 454kg

	Max.opening	Reach
POJ3524	600mm (24")	41mm
POJ3536	900mm (36")	41mm
POJ3548	1200mm (48")	41mm
POJ3560	1500mm (60")	41mm
POJ3572	1800mm (72")	41mm

ALUMINIUM GEANODISEERD
Licht maar sterk - 454kg

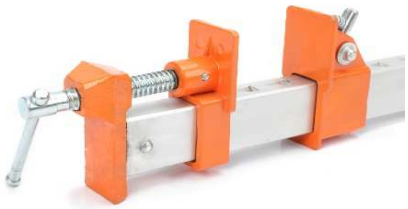

GEAR CLAMP
Idéal pr. manipulations rapides et répétitives

		Max.opening	Reach
7640	**POJ38004**	100mm (4")	75mm
7642	**POJ38012**	305mm (12")	75mm

GEAR CLAMP
Perfect geschikt voor constante manipulaties



ACIER FORGÉ
Haute résistance à la rouille

Epaisseur:7,5mm x (H) 15mm
Bois et métal (soudure)

		Max.opening	Reach
7644	**POJ75312**	305mm (12")	75mm

GESMEDE STALEN
Roestvrij

7,5mm dikkte x (H) 15mm
Hout & Metalen (lassen)



90° PARALLEL JAW BAR
Idéal pr. la réalisation d'armoires

Large mâchoires plastique exercent la pression sur un spectre + large évitant ainsi de plier les éléments

	Max.opening	Reach
POJ8012	305mm (12")	98mm
POJ8018	450mm (18")	98mm
POJ8024	600mm (24")	98mm
POJ8030	750mm (30")	98mm
POJ8036	900mm (36")	98mm
POJ8048	1200mm (48")	98mm
POJ8060	1500mm (60")	98mm
POJ8042	1800mm (72")	98mm

90° PARALLEL JAW BAR
Perfect geschikt voor kasten

Large plastic jaws distribute clamping pressure over wide areas and prevent workpieces from bowing





Ref. VV	Ref. Art.			Emballage Verpakking

PRESSE PINCE — SNELKLEMMEN

Pression réglable de 0,5 à 22 kg — **Regelbare klemkracht**

Patins doux et pivotants — **Zachtige en beweegbare grip-oppervlak**





7631	**POJ3251**	25mm (1")		1
1978	**7101-0**	100mm	No Pony art.	10
1979	**7151-0**	150mm		10



POJ32150	38mm (11/2")	
POJ32225	50mm (2")	
POJ32400	100mm (4")	



REGLABLE A VISSER — REGELBAAR

En bois d'érable — **Esdoorn hout**

POJO	Jaw Length: 200mm (8") Max. opening: 115mm Reach: 100mm	





PRESSE EN 'C' — C-KLEMMEN



		Max.opening	Throat depth	Load Limit
7621	**POJ2610**	25mm (1")	25mm	180kg
7623	**POJ2620**	50mm (2")	25mm	180kg
7624	**POJ2622**	64mm (2 1/2")	35mm	272kg
7625	**POJ2625**	64mm (2 1/2")	64mm	272kg
7626	**POJ2630**	75mm (3")	50mm	362kg
7627	**POJ2640**	100mm (4")	75mm	362kg
7628	**POJ2650**	125mm (5")	83mm	454kg
7629	**POJ2660**	150mm (6")	89mm	454kg
7630	**POJ2680**	200mm (8")	100mm	454kg





SERRE-JOINTS / KLEMMEN

Ref. VV Ref. Art. Emballage Verpakking

PINCE A ANGLE 90°
Aluminium

POJ9166 3" 90 °



HOEKKLEM 90 GRADEN
Aluminium



CLAMME PR. ETABLI
En acier trempé

		L.	Reach	Ømm
7637	**POJ1708**	200mm (8")	100mm	15,875
7638	**POJ1716**	400mm (16")	100mm	15,875

CLAM VOOR BANKSCHROEVEN
Solid iron



PRESSE PR ETAU ETABLI
En acier

		L.	Ømm	
7636	**POJ6718**	450mm (12")	17mm	3/8" x 1 5/8"

PRESS-SCHROEVEN
Stalen



ETAU D'ETABLI
Tête pivotante 180°
Heavy Duty - 19,5kg

		Jaw width	Max.opening	Throat depth
7633	**POJ29060**	150mm (6")	125mm	95mm

BANKSCHROEVEN
Swile base 180°
Heavy Duty - 19,5kg



BOÎTE A ONGLET
Plastic

Angles 45° et 90°
Extension lat. pour + de stabilité

7188 **POJ60112**
7189 **POJ60115** Avec scie / Met rugzaag 14"

VERSTERKBAK
K.stof

45° & 90° hoeken
Front lip design to steady the box



SCIE EGOINE
15" / 38cm - 8TPI
Bois et PVC

7187 **POJ70600**

HANDZAAG
15" / 38cm - 8TPI
Hout & PVC

